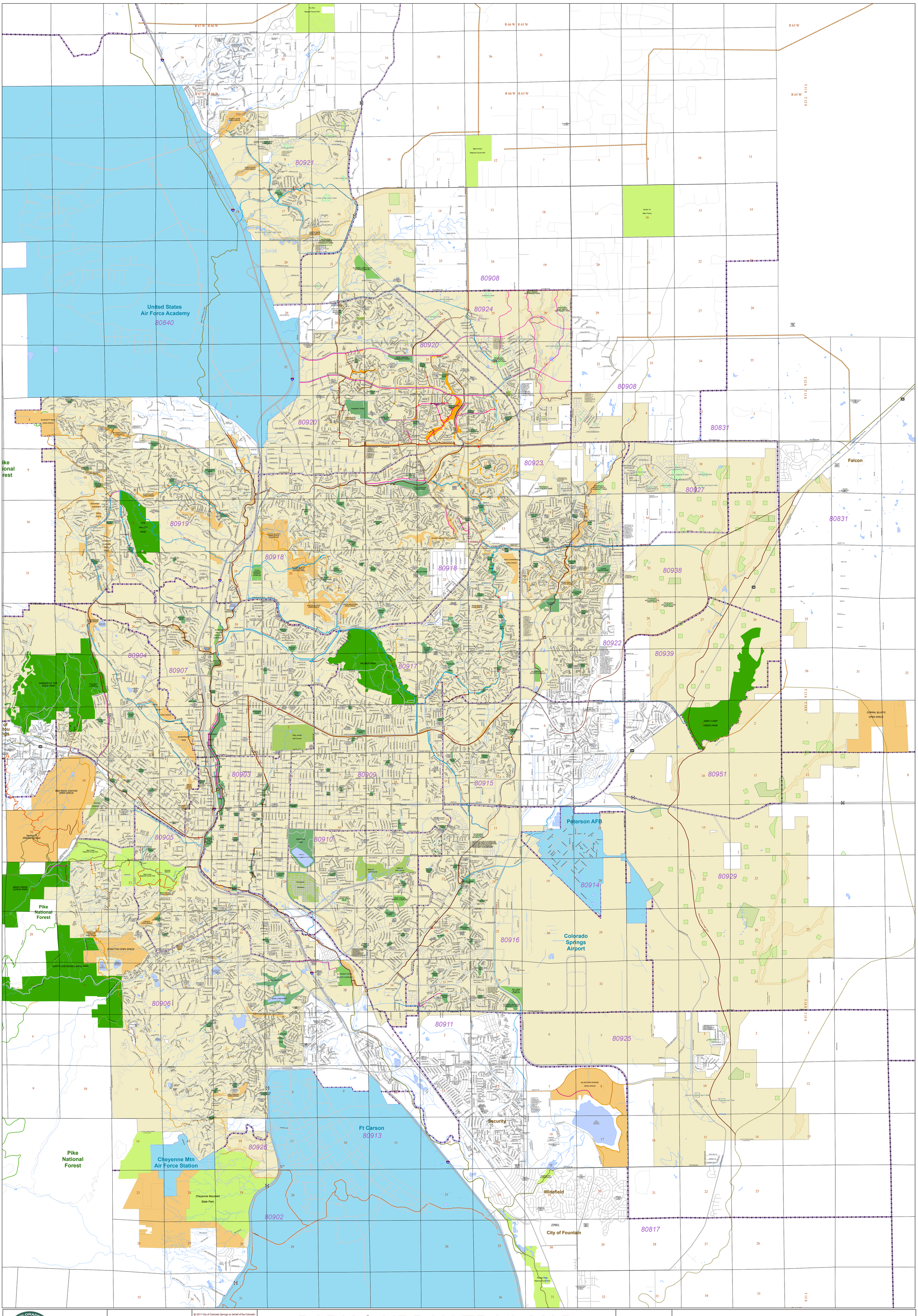

Department of Information Technology
GIS Services Division

SCALE: 1 " = 2,667 '
0 2,500 5,000
Feet
MAP VERSION: 05-18-2011

© 2011 City of Colorado Springs on behalf of the Colorado Springs Utilities. All rights reserved. This work, and/or the data contained hereon, may not be reproduced, modified, distributed, republished, used to prepare derivative products, publicly displayed or commercially exploited in any manner without the prior express written consent of the City of Colorado Springs and Colorado Springs Utilities. This work was prepared utilizing the best data available at the time of plot file creation date and is intended for internal use only. Neither the City of Colorado Springs, the Colorado Springs Utilities, nor any of their employees makes any warranty, express or implied, or assumes any legal liability or responsibility for accuracy, completeness, or usefulness of any data contained hereon. The City of Colorado Springs, Colorado Springs Utilities and their employees explicitly disclaim any responsibility for the data contained hereon.

PARK & URBAN TRAIL MAP

(For Internal Use Only)

State Plane Coordinates
Colorado Central Zone

NAD83 - US Survey Feet
Vertical Datum - NGVD29

Selected Symbols
Proposed City Parks
Future Park
Future Open Space
Master Planned Parks
Proposed Community Park
Proposed Neighborhood Park
Proposed Open Space
Metro District/HOA Park
Developed Metro District Park
Developed HOA Park
Future Metro District Park
Future HOA Park
Lakes and Streams
School Buildings
City Limits
Existing City Trails
Proposed City Trails
Solid Line: Existing Trail - Dashed: Planned Trail
Tier 1 City Trail
Tier 2 City Trail
Tier 3 City Trail
Tier 4 City Connector Trail
County Trail
Potential County Trail Corridor
Existing County Trails
Proposed County Trails
US Forest Service Trails
Highway/Major Arterial
Minor Arterial
Private Road
Gravel Road
Zipcode Boundary
Section Corners